

PLAN SHOWING THE PROPOSED CONSTRUCTION OF DWELLING HOUSE AT PLOT No.161 IN S.No.105/2 OF MADIPAKKAM VILLAGE, SAIDAPET TALUK, CHENGAI ANNA DISTRICT.

scale : 1 INCH = 8' 0" (1:100)

WEATHERING COURSE R.C.C ROOF SLAB 1:2:4 MIX

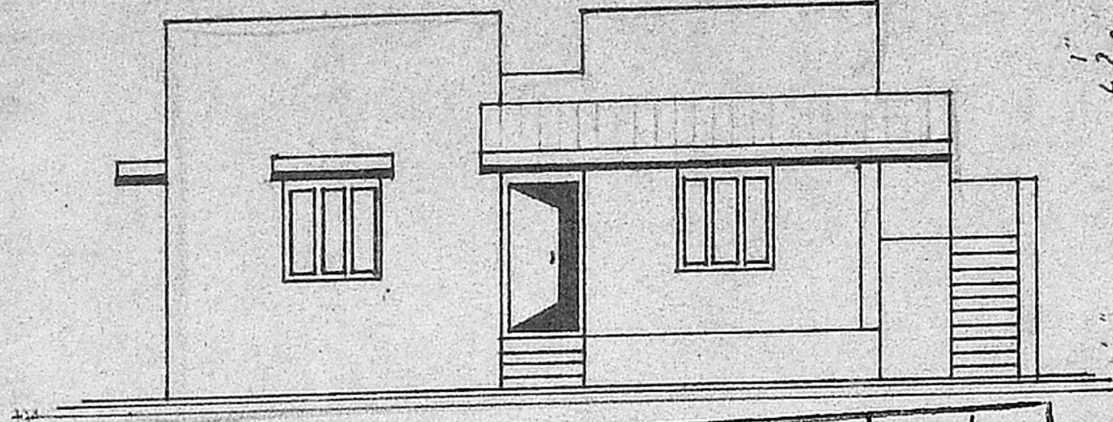

front elevation

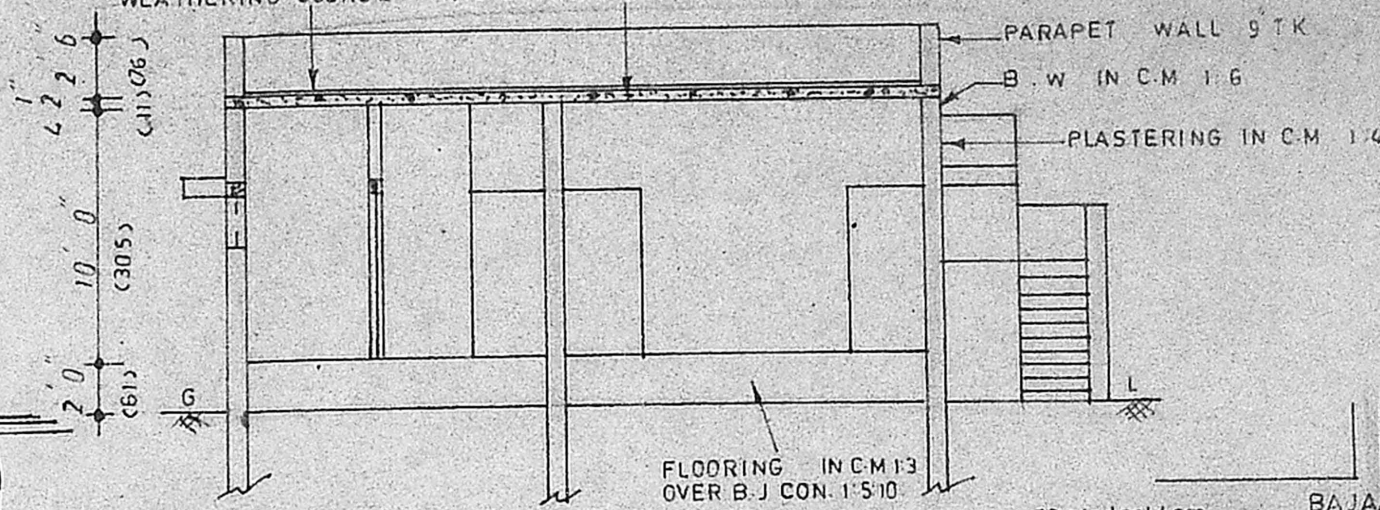

section on ab

schedule of joineries

D1	DOOR	3	6' X 6' 6"	(108 X 198)
D2	"	3	0' X 6' 6"	(91 X 198)
D3	"	2	6' X 6' 6"	(76 X 198)
W1	WINDOW	4	0' X 4' 0"	(122 X 122)
W2	"	3	0' X 4' 0"	(91 X 122)
KW	KITCHEN WINDOW	3	0' X 3' 0"	(91 X 91)
V	VENTILATOR	3	0' X 2' 0"	(91 X 61)
C.B	CUB BOARD			

colour index

PROPOSALS SHOWN IN
ROADS SHOWN IN

stair case details

TREA	:	0' 9"	(23)
RISE	:	0' 7"	(17)
WIDTH	:	3' 0"	(91)



Planning Permit No. **A/468/91**

APPROVED

SUBJECT TO THE CONDITIONS IN SITING OFFICE LETTER.

No. **A/2483/91** No. **22049**

S. Jayaram (Signature)

FOR MEMBER SECRETARY
MADRAS METROPOLITAN
DEVELOPMENT AUTHORITY
MADRAS 600 008.

19/8/91

Scouting Plan

A.1/2483/91

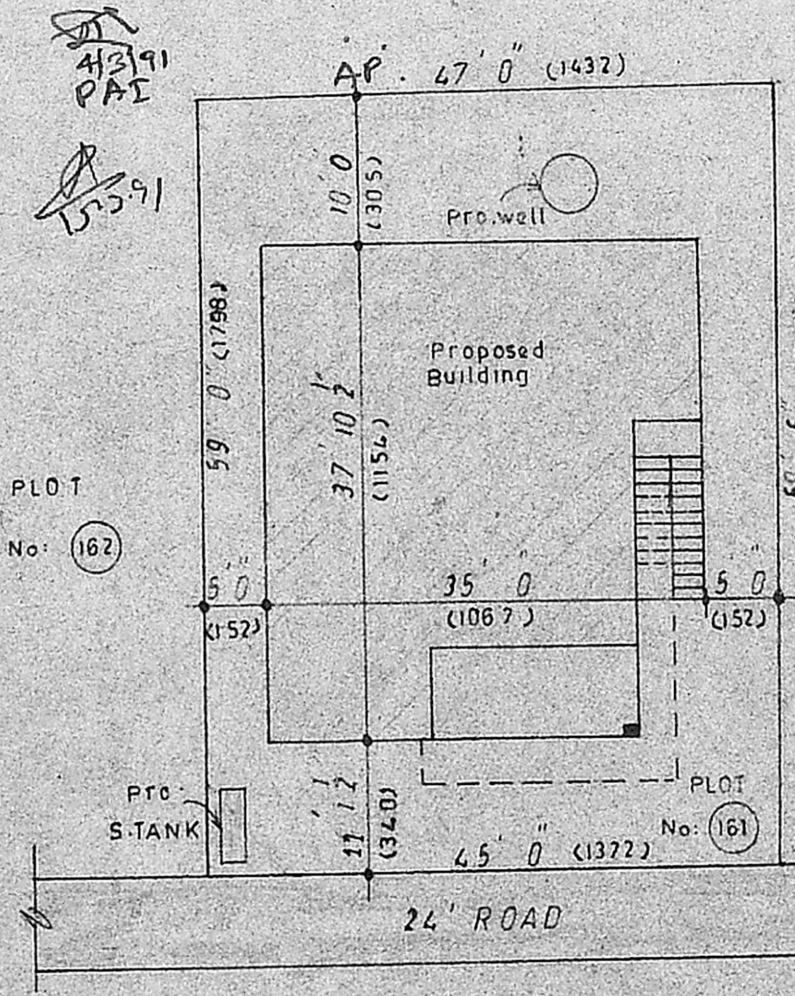

site plan

SCALE : 1 INCH = 16' 0" (1:200)



key plan

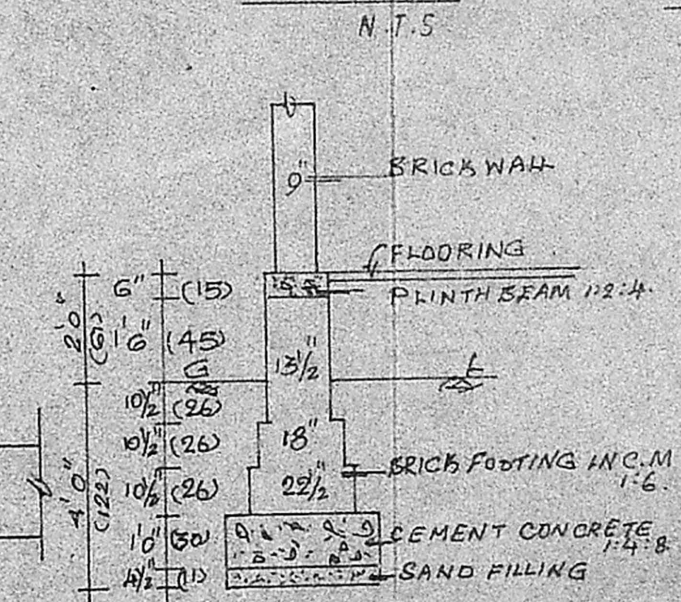

FOUNDATION DETAILS

area statement

PLOT AREA	:	2726 SFT (253 SQM)
PLINTH AREA	:	1174 " (110 ")

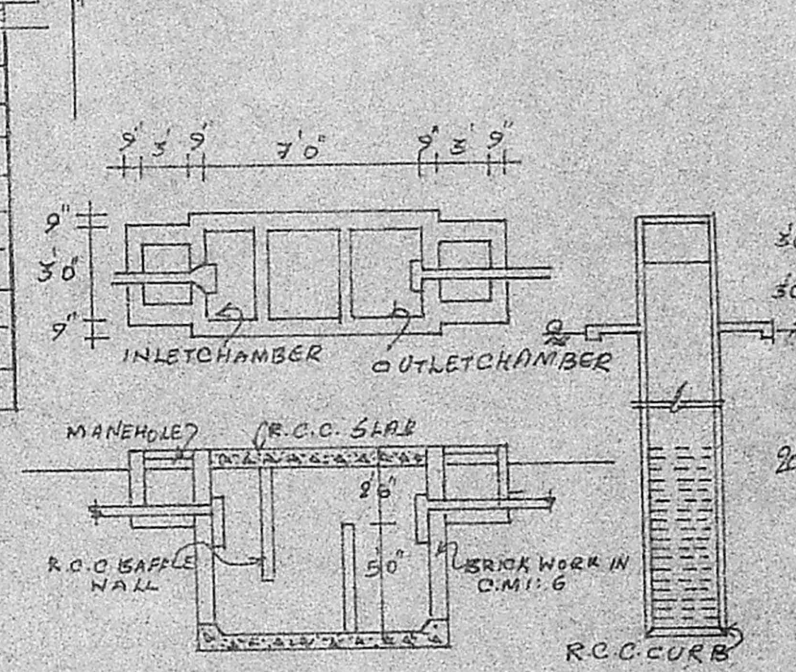

DETAILS OF SEPTICTANK & DIA WELL

OWNER

Narayanan V V (Signature)

R. Ganesan,
LICENCED SURVEYOR,
ALANDUR MUNICIPALITY,
R.P. 54, 1201/9/7/1,
164, Ponnammal Kall Street,
MADIPAKKAM,
MADRAS 600 091.

L.S

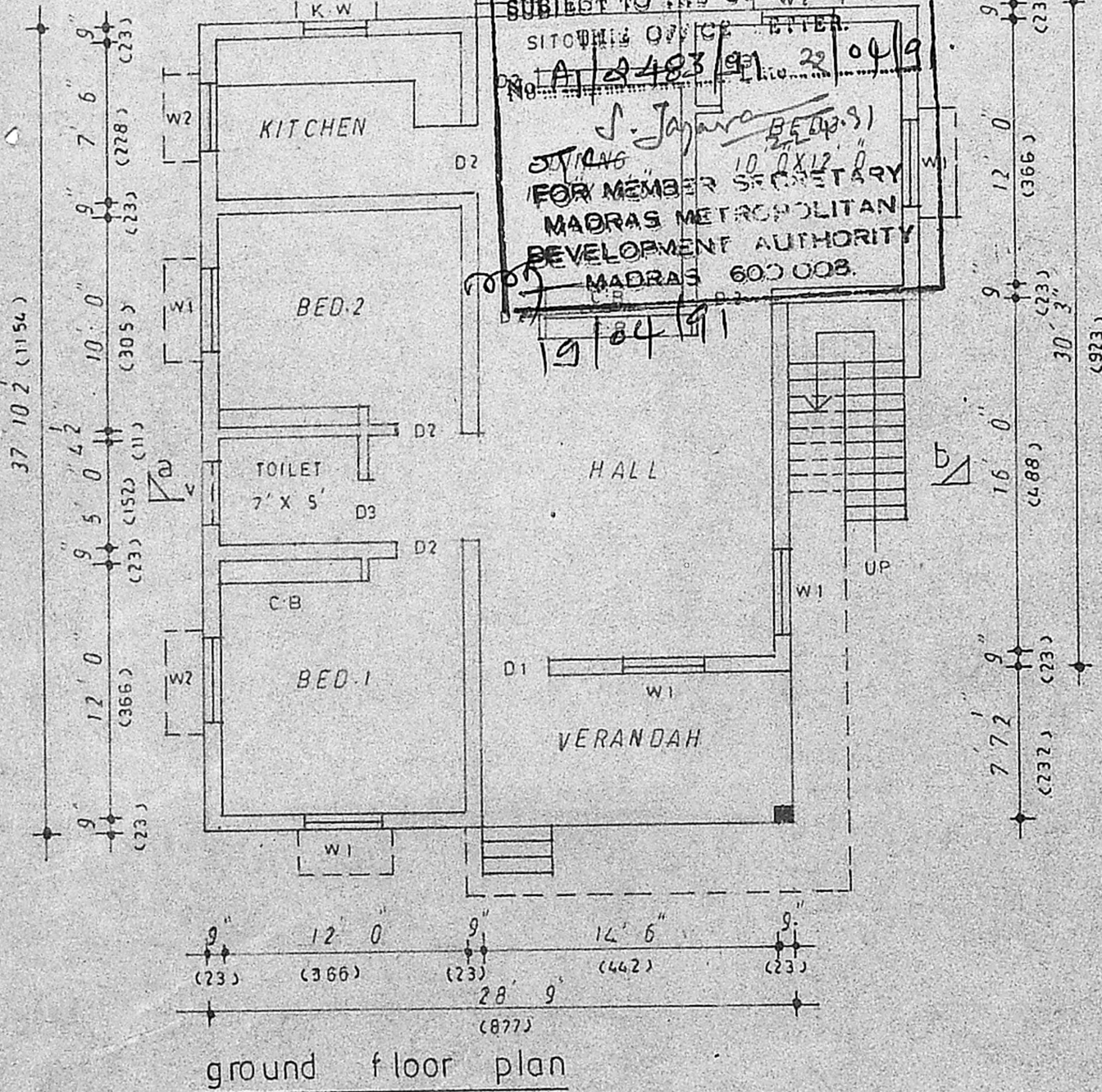

ground floor plan